

CONDUCTOR

~~YANKEE~~ DOODLIN

(Drum Solo)

ALTO - 1.

# ~ Yankee Doodlin' ~

(BRASS) 6

mf ACCELL

faster

f

A

B

C

D

"YANKS" ALTO ① - PAGE 2 -

1ST ALTO SAX

ALTO-2-

~ Yankee Doodlin' ~

①

TO CLAR. E 4

CLAR. 4

mf

f

⑤

TO ALTO 3

ALTO

H

# 1st TENOR SAX

## ~~YANKEE DOODLIN'~~

(C Piccolo)

*(DRUM solo)*

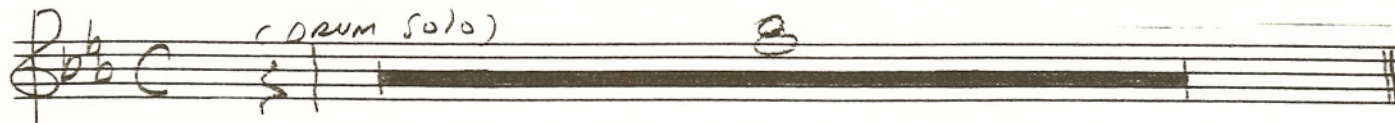

**Solo**

(sol:)

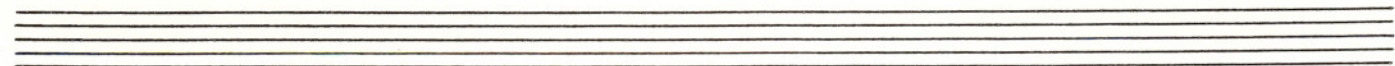
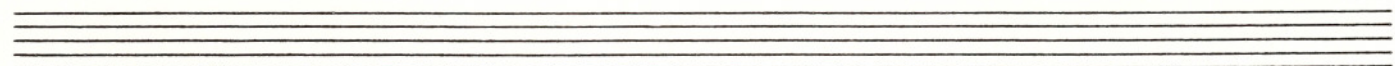
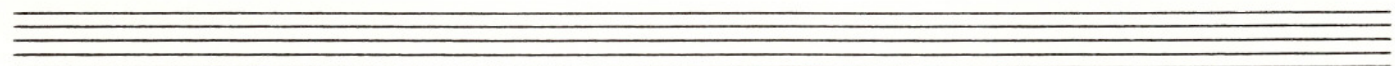
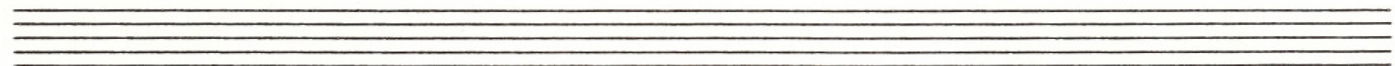
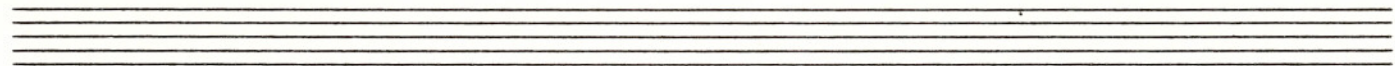
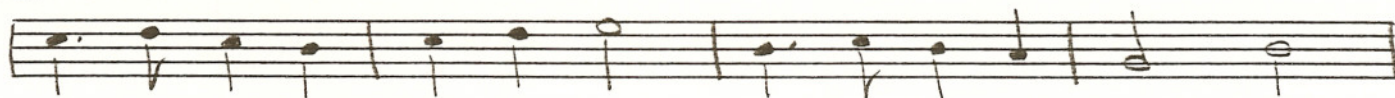

TENOR 1.

~ Yankee Doodlin' ~

(LEVI)

f (4TH TRMP. CUE)

PLAY!

ACELL

(FASTER!)

A

B

SOLO

F7+9   Bb13   F7(+9)   Bb13

C

Four sets of empty musical staves, each consisting of a single five-line staff, provided for further notation or practice.

TENOR. 2.

# ~ Yankee Doodlin' ~

BARITONE SAX:

~ Yankee Doodlin' ~

Two empty musical staves at the bottom of the page.

An empty musical staff consisting of five horizontal lines.

An empty musical staff consisting of five horizontal lines.

An empty musical staff consisting of five horizontal lines.

An empty musical staff consisting of five horizontal lines.

An empty musical staff consisting of five horizontal lines.

An empty musical staff consisting of five horizontal lines.

An empty musical staff consisting of five horizontal lines.

TRUMPET - 1 -

~ Yankee Doodlin' ~

(Legit)

"Yaxpe" TRPT. ① 202

TRUMPET - 2.

~ Yankee Doodlin' ~

(LEgit)

f

fp

Accel

f

mf

f

37

Two empty musical staves at the bottom of the page.

TRUMPET - 3 -

~ Yankee Doodlin' ~

(LEGIT)

TRUMPET - 4 -

~ Yankee Doodlin ~

(LEGIT)

f

ACCEL f mf

A

B

C

D

pp

R.J.W.

Yankee

TRUMPET 4

2 of 2

TROMBONE - 1.

~ Yankee Doodlin' ~

(LÉVEL)

Rit - - - - - ff

Empty musical staff.

Empty musical staff.

Empty musical staff.

Empty musical staff.

Empty musical staff.

Trombone -2-

~ Yankee Doodlin' ~

(LEGIT)

TROMBONE -3-

~ Yankee Doodlin' ~

(LEGIT)

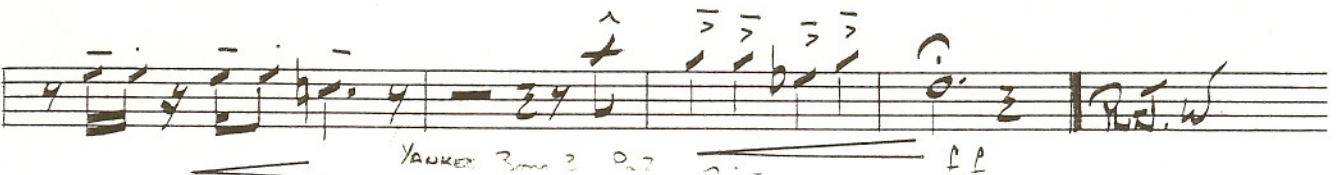
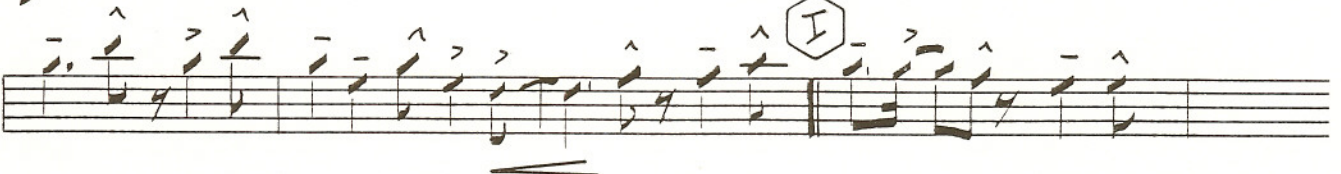
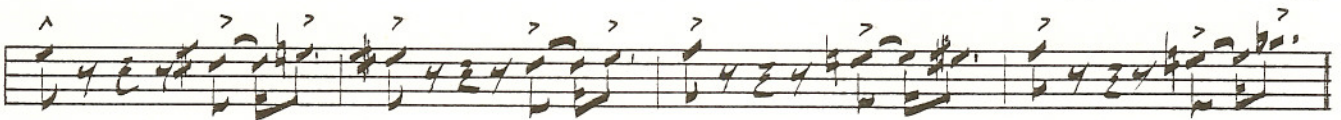
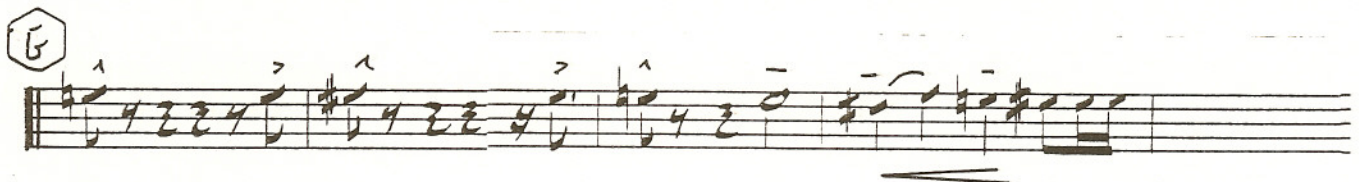

TROMBONE -4-

~ Yankee Doodlin' ~

(Levit)

①

3 8

②

③

PIANO!  
GUITAR!

# ~ Yankee Doodlin' ~

PIANO!

# ~ Yankee Doodlin' ~

DRUMS

~ Yankee Doodlin' ~

(BRASS) 6

mf ACCEL - - - -

FASTER!

A

3

C

"YADKES" DRUM - 2

I

Piccolo

rit ----- ff

"Yankee" Drum 3

BASS:

~ Yankee Doodlin' ~

ARCO  
mf (Leg. T)

Rocky DISCO

ACELL - - - - -

A

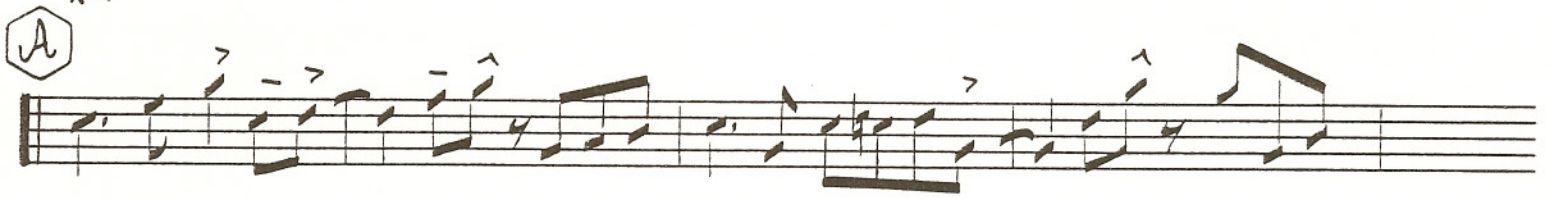

B

**C**

**D**

**E** w/DRUM

mp

**F**

Yankee Bass P-3